BRICA

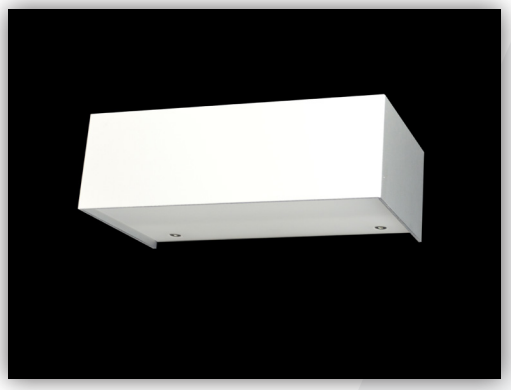

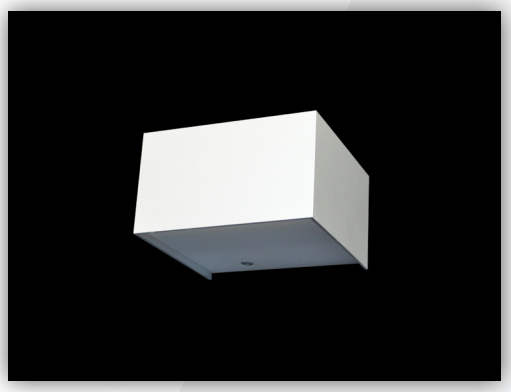

WANDLEUCHTE / wall luminaire
Aluminium / aluminium

LEUCHTMITTEL / lamp:

SMALL	LED 6W / 600lm / 3000K / 4000K // 230V
MIDDLE	LED 8W / 950lm / 3000K / 4000K // 230V
BIG	LED 16W/ 2100lm / 3000K / 4000K // 230V
BIG PLUS	LED 32W / 3500lm / 3000K / 4000K // 230V

LEUCHTMITTEL / lamp:

SMALL	LED 3W / 300lm / 3000K / 4000K // 230V
MIDDLE	LED 4W / 550lm / 3000K / 4000K // 230V
BIG	LED 8W/ 1050lm / 3000K / 4000K // 230V
BIG PLUS	LED 16W / 2010lm / 3000K / 4000K // 230V

IP20 CRI >80 / A++ / L80B10

ARTIKELNUMMER / reference no. :

10.0BRICA S…	(SMALL)
10.0BRICA M…	(MIDDLE)
10.0BRICA B…	(BIG)
10.0BRICA BP…	(BIG PLUS)

DIMMBARKEIT / dimmable:

SMALL	nicht dimmbar / not dimmable
MIDDLE	nicht dimmbar / not dimmable
BIG	dimmbar DALI / dimmable DALI
BIG PLUS	dimmbar DALI / dimmable DALI

indirect light (I)
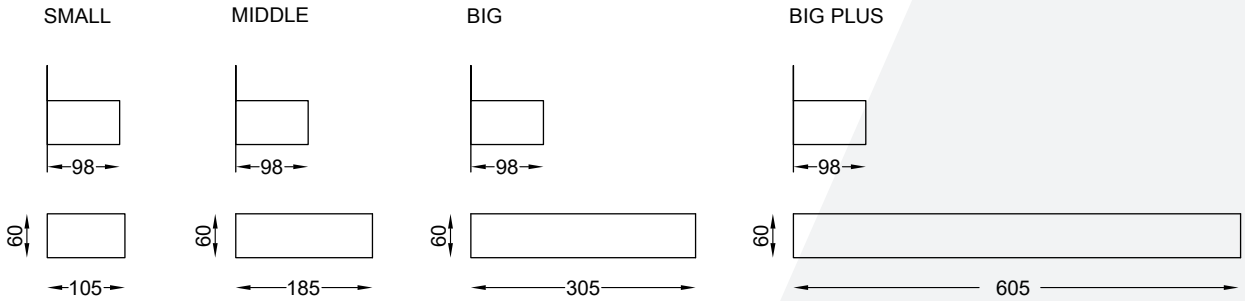
direct/ indirect light (D / I)